

# Plat of Survey

of

## Lot 10 of Geneva Woods,

a subdivision located in the Northwest 1/4 of the Northeast 1/4 of Section 1, Town 1 North, Range 17 East, City of Lake Geneva, Walworth County, Wisconsin.

Surveyed for: **RE/MAX Plaza**  
101 Broad Street  
Lake Geneva, Wisconsin. 53147

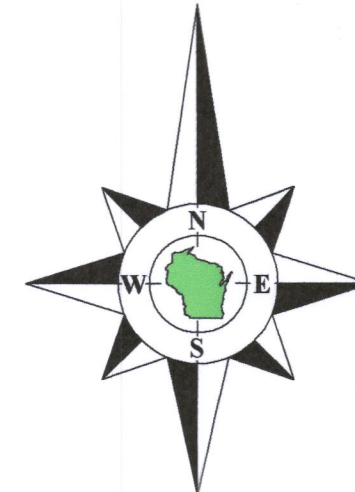

Bearings referenced to the North line of Oakwood Lane,  
recorded as S89°42'09"E on the plat of Geneva Woods.

Tax Parcel  
ZYUP 00100D

Tax Parcel  
ZYUP 00100B

Expansion Area B  
Summerhaven Condominium

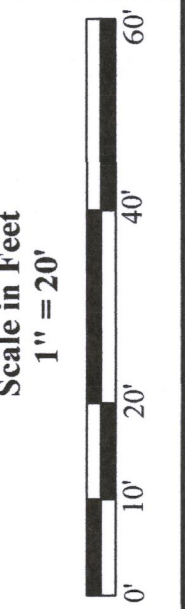

Survey Date: September 3, 2020.  
Revisions:

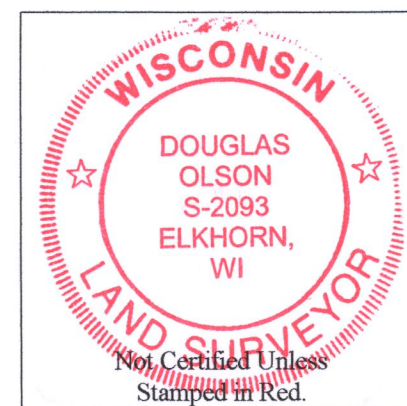

### Notes:

- 1) This Plat of Survey is not certified unless signed and sealed in red ink.
- 2) This survey is subject to Wisconsin lien laws. This Plat of Survey is the notice of intent to file lien. Lien waiver required.
- 3) The Survey Date shown on this Plat of Survey is the completion date of the field work.

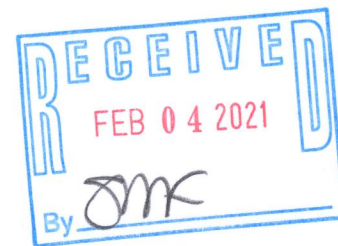

Copyright ©2020 by Olson Land Surveying, LLC.

All rights reserved. No part of this survey plat may be reproduced or transmitted in any form by any means - graphic, electronic, or mechanical, including photocopying, tracing, or information storage and retrieval systems - without permission in writing from Douglas G. Olson, Olson Land Surveying, LLC.

I hereby certify that I have surveyed the above described property in compliance with Chapter A-E 7 of the Wisconsin Administrative Code and that the map hereon is correct to the best of my professional knowledge and belief and shows the size and location of the property, its exterior boundaries, the location and dimensions of all visible structures thereon, boundary fences, apparent easements and roadways and visible encroachments, if any.

This survey is made for the exclusive use of the present owners of the property, and also those who purchase, mortgage or guarantee title thereto, within one year from the date hereof.

Douglas G. Olson  
Wisconsin Professional Land Surveyor - 2093

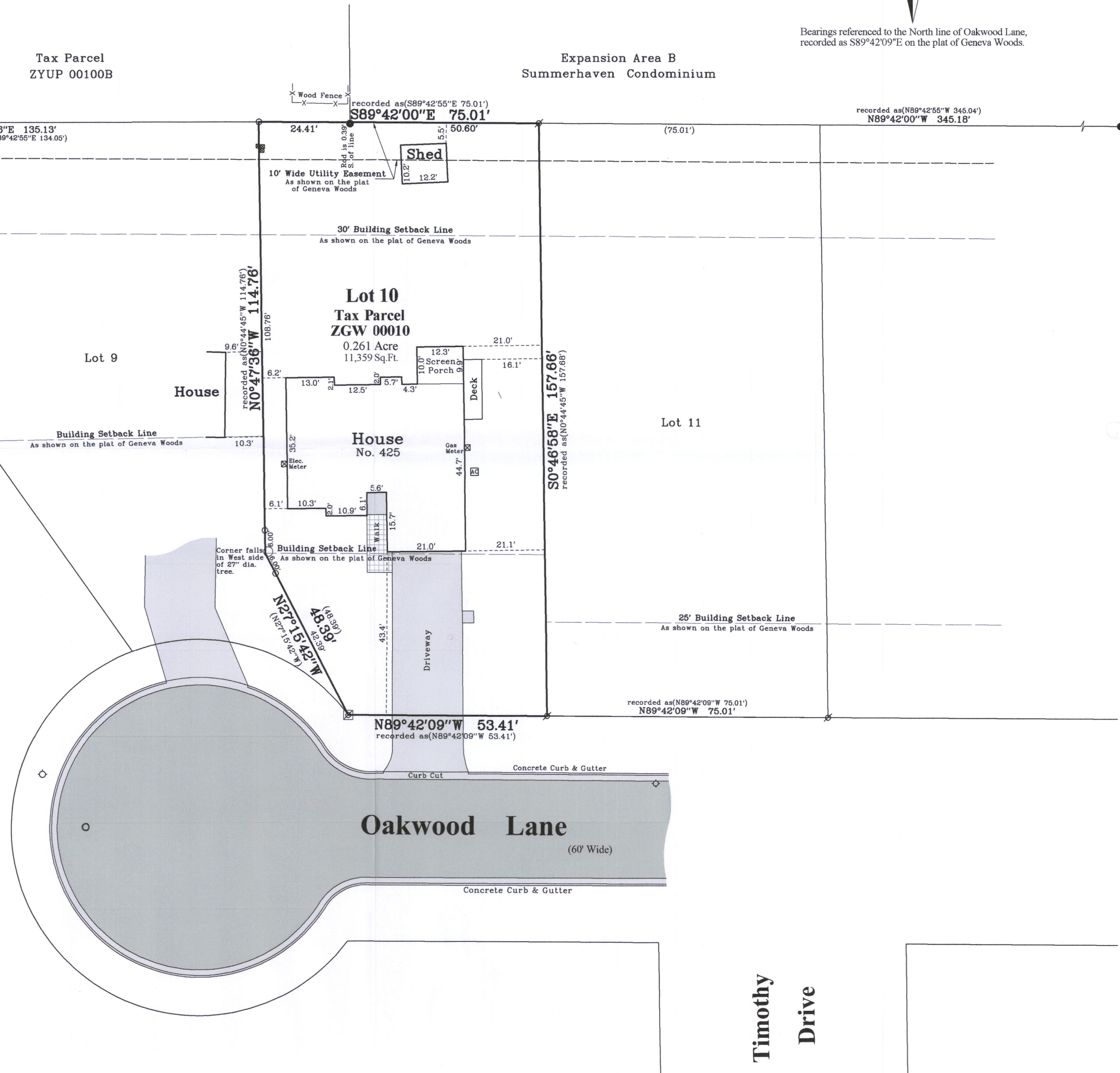

Legend of Symbols & Abbreviations	
Found Iron Pipe, 2" dia.	Found Iron Pipe, 1" dia.
Found Iron Pipe, 3/4" dia.	Found Iron Pipe, 1/2" dia.
Set Iron Pipe, 1" dia.	Set Iron Pipe, 3/4" dia.
Recorded Information	Recorded Information
Concrete Hydrant	Concrete Hydrant
Manhole	Manhole
Water Valve	Water Valve
Asphalt Surface	Asphalt Surface
Concrete Surface	Concrete Surface
Brick Pavers	Brick Pavers

Sheet 1 of 1 Sheets	Drawing Name
Job Reference Number	2020.117
2020.117	

45 South Wisconsin Street | P.O. Box 322  
Elkhorn, Wisconsin 53121  
Telephone: (262) 723-3434  
Facsimile: (262) 723-8044  
Email: doug@olsonsurveying.com  
Website: www.olsonsurveying.com

**OLSON**  
LAND SURVEYING, LLC  
Rural | Residential | Commercial